

FED. ROAD DIV. NO.	STATE	F A PROJECT NO.	FISCAL YEAR	SHEET NO.
3	FLA.	N/A		

This right of way map when recorded is an instrument of conveyance, transferring in accordance with the Florida Statutes 337.29 (3) all right, title, and interest of the Florida Department of Transportation in the road, street, highway, set forth on this map to Martin County.

Recorded in Public Records of Martin County, Florida, this _____ day of _____, A.D. 2010, in Road Plat Book _____, Page _____.

Clerk of the Circuit Court
Martin County, Florida

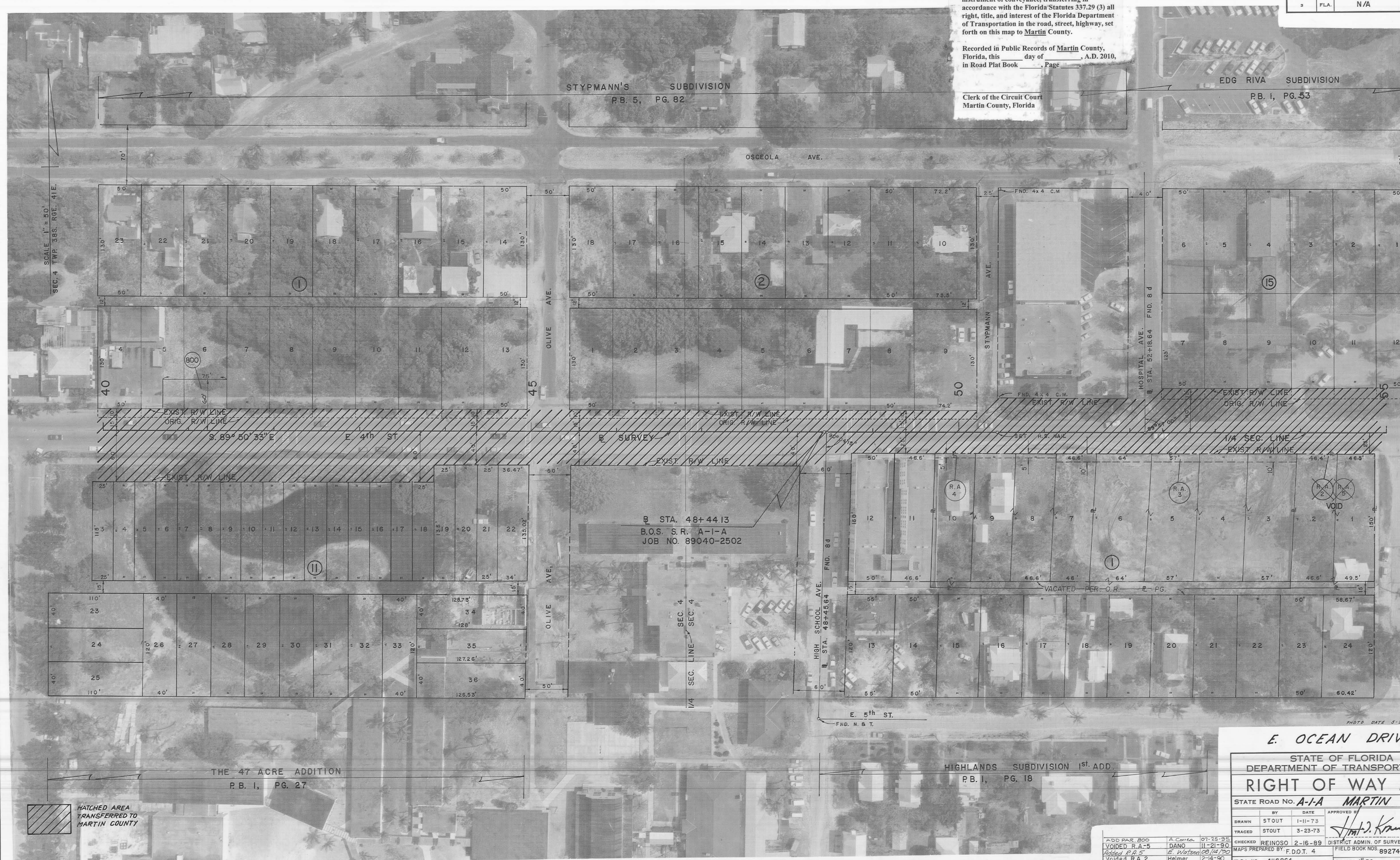

SCALE 1" = 50'
SEC. 4 TWP. 38S. RGE. 41E.

THE 47 ACRE ADDITION
P.B. 1, PG. 27

HIGHLANDS SUBDIVISION 1st ADD.
P.B. 1, PG. 18

HATCHED AREA
TRANSFERRED TO
MARTIN COUNTY

E. OCEAN DRIVE

STATE OF FLORIDA
DEPARTMENT OF TRANSPORTATION
RIGHT OF WAY MAP

STATE ROAD No. **A-1A** **MARTIN** COUNTY

BY	DATE	APPROVED BY	DATE
DRAWN STOUT	1-11-73	<i>John D. Kan</i>	2/20/18
TRACED STOUT	3-23-73		

CHECKED REINOSO 2-16-89 DISTRICT ADMIN. OF SURVEYING & MAPPING
 MAPS PREPARED BY F.D.O.T. 4 FIELD BOOK NOS 892749, 624820

W.P.I. NO. 4116264 SCALE: 1" = 50'
 SECTION **89040-2528** SHEET **5** OF **14**

ADD PAR.	BY	DATE
800	A. Carra	07-25-95
VOIDED R.A. 5	DANO	11-21-90
VOIDED R.A. 5	E. Watson	08/14/90
VOIDED R.A. 2	Heimer	2-14-90
Chg. R's R.A.'s 3, 4	A. Burdick	4/13/89

PHOTO DATE 5-26-72